

- NOTES:**
- All dimensions are in metres and all levels are metres above Ordnance Datum unless noted otherwise.
  - Existing carriageway lane widths to be minimum 3.00m.
  - All setting out positions to be agreed on site by the Council Engineer.
  - All signing to be mounted on standard temporary 1050mm x 750mm sign frame, secured by 4 sandbags, unless otherwise stated.
- KEY**
- Proposed markings**
- Advisory cycle lane marking to DIAG 1004, 4000mm line, 2000mm gap, 150mm wide.
  - Hatching marking to DIAG 1040.4, at 45°, 2000mm gap, 150mm wide.
  - Mandatory cycle lane marking to DIAG 1040B, 150mm wide.
  - Entry taper to cycle lane to DIAG 1009, 6000mm line, 300mm gap, 150mm wide.
  - Lane through junction to DIAG 1004, 1000mm line, 1000mm gap, 150mm wide.
  - Cycle symbol to DIAG 1057, -1100 X 1780 for repeaters, -1700 X 2750 within A55 boxes.
  - Drop Kerb.
  - Existing Kerb.
  - New Kerb.
  - New Studs.
  - Cycle lane kerbs - 'Zebra' 13 Zero at 3.5m centres.
- Existing markings**
- Existing carriageway markings to be bored off.
  - Existing carriageway markings to be refreshed/re-treated.
  - Existing studs to be retained.
  - Existing screened marking.
- Site Clearance**
- Kerb to be removed.
  - Studs to be removed.
  - Blocked Gully.

**SITE CLEARANCE**  
1:500

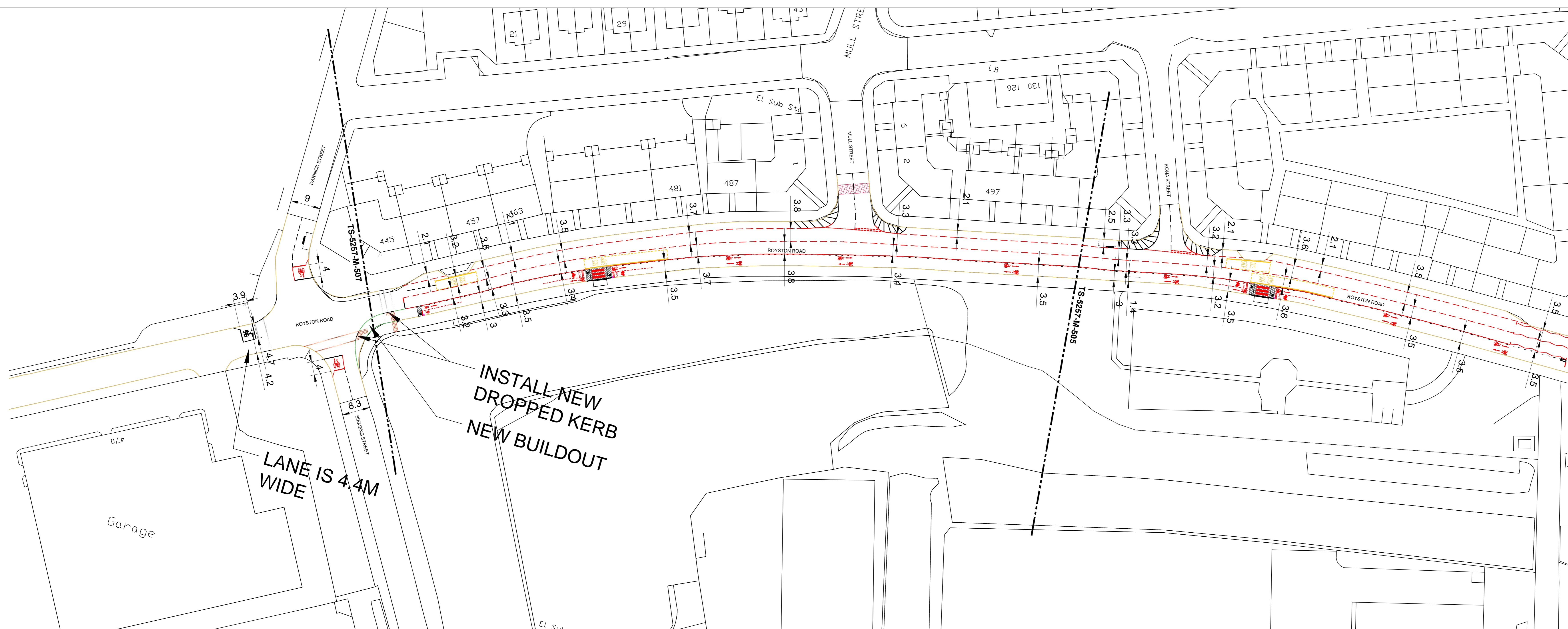

**GENERAL ARRANGEMENT**  
1:500

© Crown copyright and database right 2020. OS Licence Number 100023279.  
OS MasterMap imagery layer has been created using Ordnance Survey's own imagery and imagery from other suppliers. This data may contain imagery data sourced from geomatics plc, Respective Limited and/or IRI Ltd Limited.  
You are not permitted to copy, sub-licence or sell any of this data to third parties in any form.

Rev	Date	Revisions	Checked	Approved

**Glasgow City Council**

Prepared by: DC Date: FEB 2021

Checked by: ADM Scale: 1:500

Approved by: CF Software: AutoCAD 2016

Executive Director of Neighbourhoods and Sustainability:  
George Gillespie BEng (Hons) CEng MICE

Design Office:  
Exchange House, 231 George Street, Glasgow, G1 1RX

**SPACES FOR PEOPLE  
ROYSTON ROAD  
SHEET 4**

Drawing No: **TS-5257-M-506**

File Location:  
U:\PMD\PLN\DP-5257 Covid-19 response task\06 DRAWING\001  
Preliminary\Royston Road\Royston  
Rd\TS-5257-M-503-510-BI-directional\TS-5257-M-503-507-BI-directional

Client: GLASGOW CITY COUNCIL