



Glasgow City Council
City Development Plan 2

Background Report

Infrastructure Audit: Community Facilities

March 2024



Community Infrastructure

Existing Community Infrastructure

1. What is community infrastructure and how is it used?

Community infrastructure can be defined as the physical infrastructure within the community (including places, spaces and facilities) that supports the formation and development of social networks and relationships. For the purposes of this audit, community infrastructure in Glasgow includes libraries, community centres/halls, sports and leisure centres (excluding sports pitches which are considered in the Blue Green Infrastructure Audit), public conveniences and water refill locations. They are described in more detail below and their distribution is shown in Figure 1.

It should be noted that this audit will focus on publicly owned community infrastructure only.

The majority of libraries, community centres/halls and sports and leisure centres are operated by [Glasgow Life](#). However, some of these facilities are leased to third parties or are operated via the 'People Make Glasgow Communities' programme, a mechanism by which local people, community groups, third sector and other organisations can express an interest in having a greater involvement in the management of local venues.

Public conveniences and water refill locations have been added to the community infrastructure audit as it is a new requirement of the Planning (Scotland) Act 2019 (Section 7(2)(d)) for local development plans to include statements of the planning authority's policies and proposals as to the provision of each.

Figure 1: Community Facilities in Glasgow City

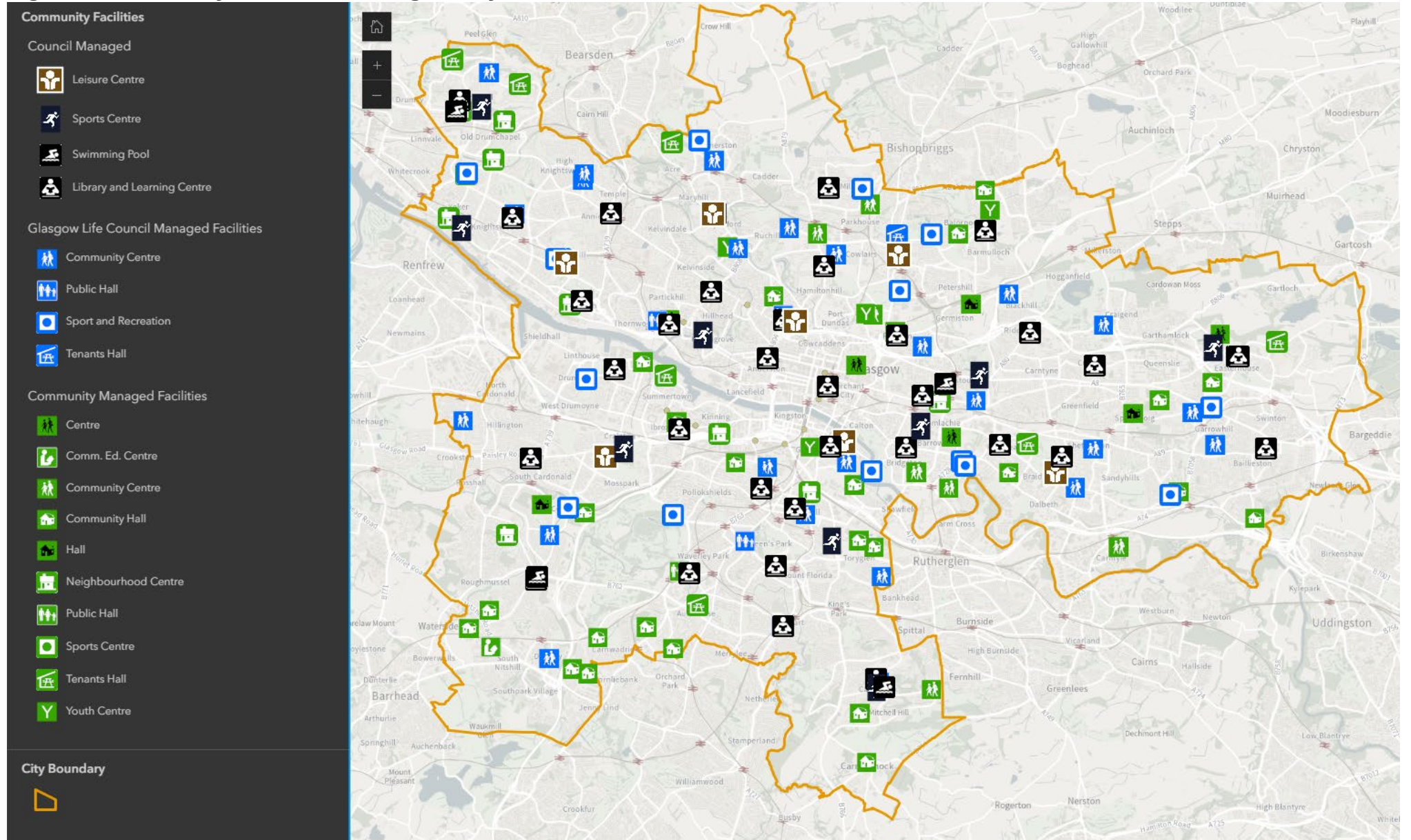

Libraries

Libraries provide a range of services for their local communities including a book lending service, a place to relax and meet other people, free access to the internet and Wi-Fi*, and programmes of events and activities (including lifelong learning, children's activities, book groups etc) that are open to everyone. The [Vision for Glasgow Libraries](#) sets out the role of libraries within communities.

** Glasgow Community and Learning Development Strategic Plan 2021-24 (page 10) highlights Ofcom report stating that 31% of Glaswegians don't have broadband internet access in the home and this is most prevalent in areas of deprivation and in older people's homes.*

Whilst all of Glasgow's libraries are there to serve their local community, the Mitchell Library is also one of Europe's largest public libraries with more than a million items. In addition to local community spaces and services, it also houses the [Glasgow City Archives](#) and [Special Collections](#) which can be viewed by all of Glasgow's citizens and visitors.

Community Centres

Community centres provide indoor spaces which are available to hire by community groups and local individuals to host events such as fitness classes, coffee mornings, community meetings and gatherings, family celebrations etc.

Sports and Leisure Centres

Sports and leisure centres offer a range facilities and services that help to improve the physical and mental health and wellbeing of the communities they serve. They range in size from small-scale local community swimming pools to the large-scale Emirates Arena and Sir Chris Hoy Velodrome, which is both a local community sports and leisure hub and a venue for national and international sports events.

Public Conveniences

Public conveniences are toilet facilities that members of the public can access without needing to be a customer. This includes:

- public toilets;
- toilets in train stations, bus stations, service/petrol stations, underground train stations, ferry terminals, airports and other transport networks;
- shopping centre toilets;
- toilets in public buildings, such as town halls, libraries, hospitals, museums and leisure centres; and
- toilets in other businesses where the business agrees that the public can use their toilets without having to buy anything. These are often part of Community Toilet Schemes and can include shops, cafes, supermarkets, restaurants, hotels and pubs.

Water Refill Locations

Scottish Water has installed standalone water refill facilities in public locations across Scotland to encourage people to refill their own water bottles with cool, fresh drinking water when out and about and reduce the use of single use plastic bottles. All of the existing water refill locations known as 'top up taps' have been mapped and are available to view here: <https://www.yourwateryourlife.co.uk/find-my-nearest-tap/>

2. Capacity and Condition

An assessment of the condition of Council-owned venues (including community facilities) was undertaken in 2009 and is therefore out of date. A review of the condition of these venues is currently being undertaken by Glasgow City Council. When the results of the review are available, they will be used to inform the Proposed Plan.

Libraries

There are 34 libraries in Glasgow City as well as an [online library](#) service (see Figure A in Appendix 1 for details of all library buildings). All libraries are operated by Glasgow Life, with the exception of one (Netherton Library) which is leased to a third party. Two libraries are currently closed – Elder Park Library is being refurbished and will reopen in Summer 2024; and Cardonald Library is closed for investigations as RAAC concrete has been identified in the building.

Condition information for Glasgow’s libraries is not yet available. Fourteen libraries are located in Listed Buildings which require careful maintenance – 2 are A-listed (Anniesland and Elder Park Libraries); 11 are B-listed (Dennistoun, Govanhill, Hillhead, Langside, Maryhill, Mitchell, Parkhead, Pollokshields, Possilpark, Whiteinch and Woodside Libraries); and 1 is C-listed (Partick Library) - see Figure A in Appendix 1.

Community Centres/Halls

There are 24 community centres and 4 community halls in Glasgow City (see Figure B in Appendix 1 for details of each). The majority are operated by Glasgow Life, 1 centre is leased to a third party (Bluevale Community Centre), and 3 centres (Garrowhill, Molendinar and Woodside Community Centres) are operated via the People Make Glasgow Communities programme. Five community centres (Balgrayhill, Ruchazie, Ruchill, Shettleston and Tollcross Community Centres) and Langside Hall are not currently operational due to a lack of funding. There are no plans to re-open these facilities.

Condition information for Glasgow’s community centres/hall is not yet available. Two community centres/halls are located in A-listed buildings (Langside Hall and St Francis Community Centre) and 2 are in B-listed buildings (Couper Institute Campus Hall and Partick Burgh Hall) which require careful maintenance - see Figure B in Appendix 1.

Sports and Leisure Centres

There are 32 sports and leisure centres in Glasgow City (see Figure C in Appendix 1 for details of each). The majority are operated by Glasgow Life but 4 centres (Barlia Sports Centre, Easterhouse Sports Centre, Glasgow Club Drumoyne and Nethercraigs Sports Complex) are operated via the People Make Glasgow Communities programme. Three of the centres (Drumchapel Pool, Scotstoun Campus Outdoor Hall and Whitehill Pool) are currently closed for investigations as RAAC concrete has been identified in the buildings.

Condition information for Glasgow's sports and leisure centres is not yet available. Four sports and leisure centres are located in B-listed buildings which require careful maintenance – they include Kelvin Hall, Maryhill Leisure Centre, North Woodside Leisure Centre and Palace of Art - see Figure C in Appendix 1.

Public Conveniences

Glasgow Life has provided details of 54 public conveniences across Glasgow City, including standalone facilities and those within public buildings (see Figure D Appendix 1 for details of each). Their location can be viewed on the [Great British Public Toilet Map](#), which also includes additional public conveniences within retail and other business premises that agree that the public can use their toilets without having to buy anything. An extract of this map is shown below (copyright Great British Public Toilet Map / Open Street Map):

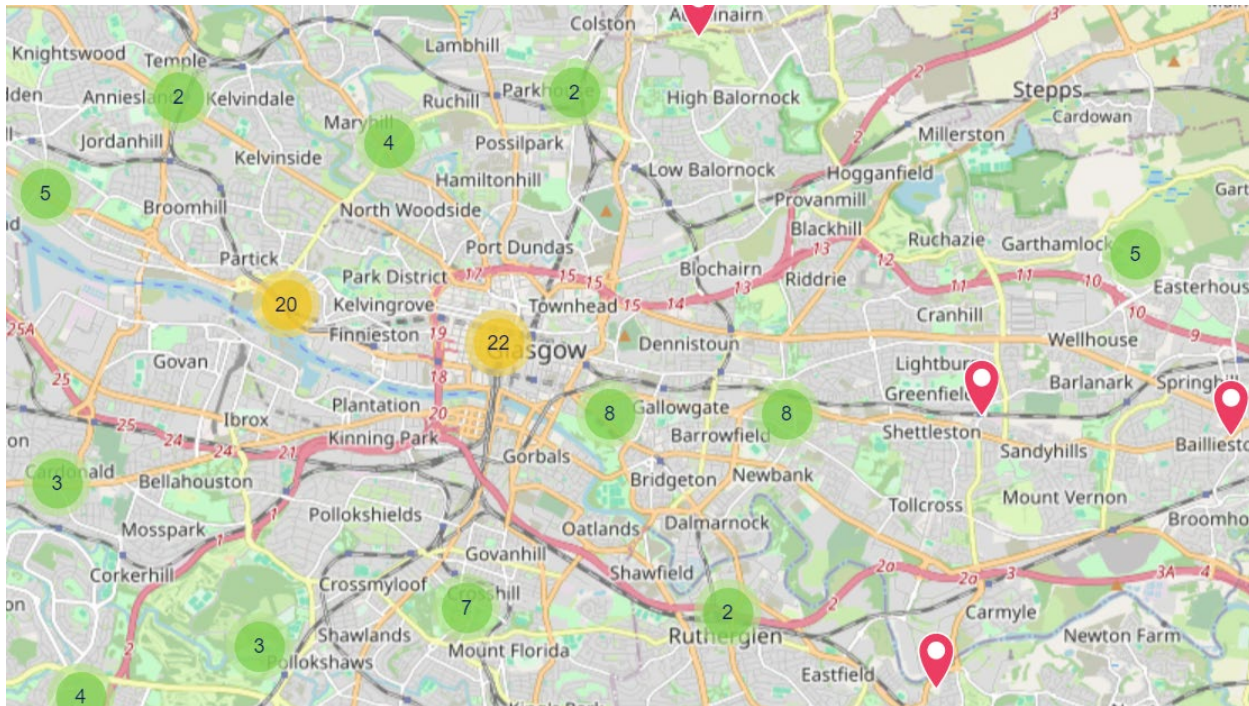

Water Refill Locations

Scottish Water has installed 8 'top up tap' standalone water refill locations in public spaces around Glasgow City:

- Buchanan Bus Station
- Buchanan Street

- Botanic Gardens
- Clyde Place
- Pacific Quay / Science Centre
- Queen's Park
- Riverside Museum
- Cathkin Braes

Scottish Water has operational funding for maintenance of the Top up Taps, they are cleaned weekly by Scottish Water's contactor Mitie and are sampled monthly by their sampling teams to ensure the water quality meets Public Health Standards. Scottish Water are continually maintaining them; from replacing livery and nozzles, to replacing the whole unit when they get to 4/5 years old. Scottish Water has relied on the public, Mitie and sampling teams to let them know if the taps are not working. In spring 2024 Scottish Water has started to install new technology which provides a 5-10 year battery life, the ability to remotely monitor battery life, usage, and also the ability to remotely switch them off/on in any type of emergency.

3. Compatibility with Investment Hierarchies

Glasgow Life's capital investment programme helps to maximise the useful life of existing community facilities. It includes funding for ongoing maintenance and refurbishment of community facilities.

The Council has made a commitment for its estate to be net zero by 2030. In order to achieve that goal, changes will need to be made to Council-owned buildings, principally in the way they use energy. This will be covered in the Council's forthcoming Carbon Management Plan.

Consideration is being given to the co-location of community facilities with other services such as education and healthcare. For example, the new North-East Health & Social Care Hub at Parkhead (to be called the Parkhead Hub) is under construction at Salamanca Street and will bring together a number of community health and social care services, community spaces including bookable rooms, the relocated Parkhead library and a café. It is also designed to achieve net-zero in operation and located adjacent to high accessibility public transport. The Hub is due to open in Autumn 2024. Another example is Baillieston Hub which is currently at Stage 2 design and will incorporate community, leisure and library facilities at James Lindsay Park.

As community infrastructure is usually there to serve surrounding local communities, centres are often located within walking and cycling distance for many of their users. Cycle parking facilities have been installed at some centres to encourage use of carbon free transport rather than travel by car.

Consideration is also being given to the location of community facilities in relation to town centres and mobility hubs to reduce the need to travel unsustainably. Mobility hubs are where active travel, public transport, and shared transport options come together, along with additional community facilities in a way which improves the public realm for all. This is consistent with the Council's [Liveable Neighbourhoods](#) approach.

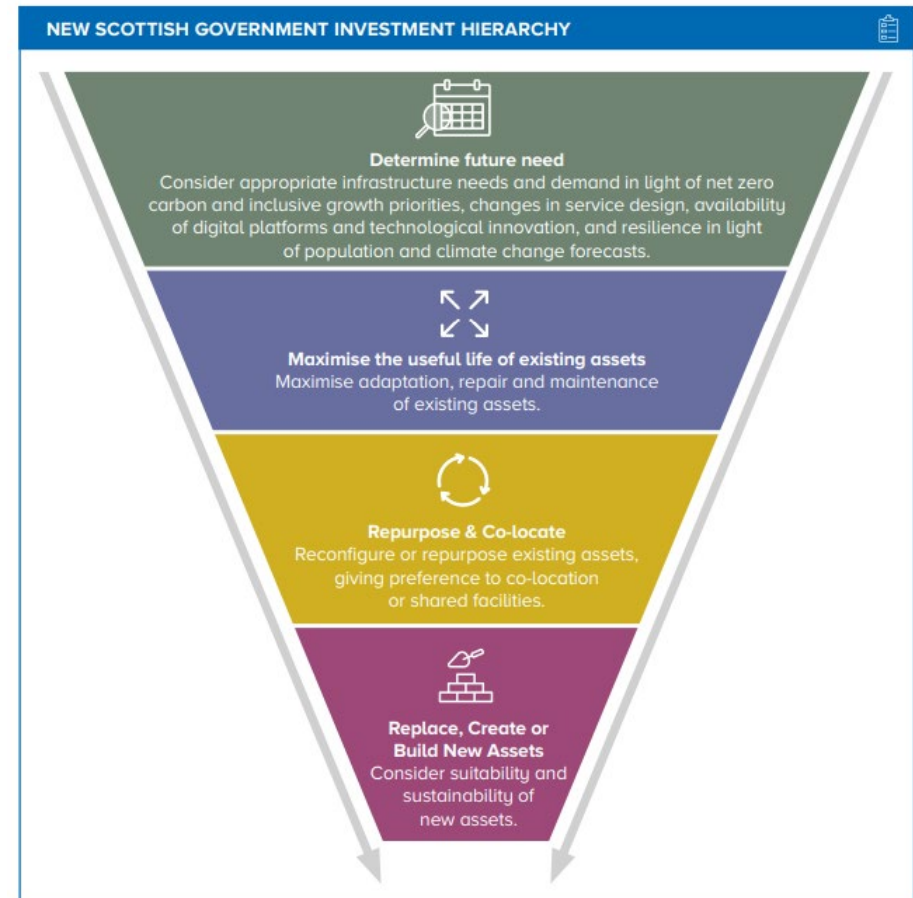

Proposed Community Infrastructure

4. Future Needs

Libraries, Community Centres, Sports and Leisure Centres

Glasgow has extensive provision of community facilities, operated by Glasgow Life, across the city. Maintenance of these facilities forms the focus of activities to the benefit of communities. Consideration of future needs will be required in conjunction with any areas of new development associated with the Proposed Plan.

Public Conveniences

Whilst provision of toilets across the city is reliant on a number of providers, funding is a key driver for provision. Future needs for public conveniences are therefore likely to be considered by individual providers as they roll out investment in facilities or as new public-private spaces are developed.

Water Refill Locations

Water refill facilities are a relatively new requirement of Scottish Water and the public sector. At present Scottish Water's focus is on rolling out coverage across Scotland and therefore the current focus is on settlements outwith Glasgow which do not have top up taps.

5. Programmed Improvements

Libraries, Community Centres, Sports and Leisure Centres

Glasgow Life delivers on-going capital improvements to the estate to ensure an ongoing maintenance programme within allocated resources.

Public Conveniences

Each Glasgow Life capital project includes consideration of whether improvements are needed to accessibility (including toilets) and, if funds allow, improvements may be made.

Water Refill Locations

A further Top Up Tap is to be installed at Glasgow Green/Peoples Palace in summer 2024.

6. Further improvements required

The surveys to be carried out by GCC should, on completion, provide information to inform decisions on further improvements required to Glasgow Life facilities. Provision of Water Refill Locations is currently overseen by Scottish Water and as noted Scottish Water's current focus is on rolling out coverage across Scotland and therefore the current focus is on settlements outwith Glasgow which do not have top up taps. Further analysis is required to understand further improvement required in the provision of Public Conveniences.

7. Deliverability

There are funding constraints to be considered when identifying the need for new or improved community facilities. All community infrastructure requires on-going maintenance to be operational and safe for the public to use. Capital works programmes are allocated annually and are spread across the entirety of the Council estate, including areas not covered in the audit. The most recent capital works programme has allocated a total of £26 million for community infrastructure projects.

Provision for new or improved community facilities should be considered according to local need as evidenced through community engagement and assessed against existing provision in areas where there is no, limited or inaccessible provision.

Where possible, new housing development, particularly large-scale sites, should be directed to areas where community facilities already exist. Where this is not possible, the use of developer contributions to mitigate the impact of new development and requirement for associated new community infrastructure should be considered. The development of a policy will therefore be undertaken in producing the Proposed Plan, in conjunction with consideration of the overall requirements for developer contributions and their impact on delivering development in Glasgow.

Existing public conveniences should be retained and enhanced where possible with Council investment made to strengthen Liveable Neighbourhoods and Town Centres where capital and revenue opportunities allow. The requirement for policy to ensure additional toilets will be considered in producing the Proposed Plan, taking into account NPF4 Policy 15 which requires development proposals to contribute to local living, taking into account local access to publicly accessible toilets.

Appendix 1: Details of Glasgow's Community Infrastructure

Figure A: Libraries

Library	Address	Ward No	Area	Listed Building
Anniesland Library	833 Crow Rd, G13 1LE	14	North West	A
Baillieston Library	141 Main St, G69 6AA	20	North East	
Barmulloch Campus - Library	46 Wallacewell Quad, G21 3PX	17	North East	
Cardonald Library	1113 Mossspark Dr, G52 3BU	4	South	
Castlemilk Library	100 Castlemilk Dv, G45 9TN	1	South	
Couper Institute Campus - Library	84-86 Clarkston Rd, G44 3DA	1	South	
Dennistoun Library	2A Craigpark G31 2NA	22	North East	B
Drumchapel Library	65 Hecla Ave, G15 8LX	14	North West	
Elder Park Library	228A Langlands Rd, G51 3TZ	5	South	A
Gorbals Library	180 Crown Street, G5 9XD	8	South	
Govanhill Library	170 Langside Rd, G42 7JU	8	South	B
Hillhead Library	348 Byres Rd, G12 8AP	11	North West	B
GoMA Campus - Stirling Library	111 Queen St, G1 3HA	10	North West	
Ibrox Library	1-5 Midlock St, G51 1SL	5	South	
Knightswood Campus - Library	27 Dunterlie Ave, G13 3BB	13	North West	
Langside Library	2 Sinclair Dv, G42 9QE	7	South	B
Maryhill Library	1508 Maryhill Road, G20 9AD	15	North West	B
Milton - Library	163 Ronaldsay Street, Glasgow G22 7AW	16	North West	
Mitchell Library Campus - Library	201 North St, G3 7DN	10	North West	B
Netherton - Library	358 Netherton Rd, G13 1AX	14	North West	
Olympia Library	2-16 Orr Street, Glasgow G40	9	North East	
Parkhead Library	64 Tollcross Rd, G31 4XA	9	North East	B
Partick Library	305 Dumbarton Road, G11 6AB	23	North West	C
Pollak Civic Realm - Library	27 Cowglen Road, G53 6EW	3	South	
Pollokshaws Library	60 Shawbridge St, G43 1RW	2	South	
Pollokshields Library	30 Leslie St, G41 2LF	6	South	B
Possilpark Library	127 Allander St, G22 5JU	16	North West	B
Riddrie Library	1020 Cumbernauld Rd, G33 2QS	18	North East	
Royston Library	61 Royston Rd, G21 2QW	22	North East	
Shettleston Library	154 Wellshot Rd, G32 7AX	19	North East	
Springburn Campus - Library	2 Kay Street, G21 1JY	17	North East	
The Bridge Library	1000 Westerhouse Road, Glasgow G34 9JW	21	North East	
Whiteinch Library	14 Victoria Park Dv South, G14 9RL	12	North West	B
Woodside Library	343 St George's Rd, G3 6JQ	11	North West	B

Figure B: Community Centres/Halls

Community Centre / Hall	Address	Ward No	Area	Listed Building
Balgrayhill Community Centre	139 Balgrayhill Rd, G21 3AE	17	North East	
Barlanark Community Centre	33 Burnmouth Road, G33 4ST	18	North East	
Barmulloch Community Centre	46 Wallacewell Quad, G21 3PX	17	North East	
Bellcraig Community Centre	10 Gorstan Street, G23 5QA	15	North West	
Bluevale Community Centre	30 Abernethy St, G31 3SZ	22	North East	
Castlemilk Community Centre	121 Castlemilk Drive, G45 9UG	1	South	
Couper Institute Campus - Hall	84-86 Clarkston Rd, G44 3DA	1	South	B
Cranhill Community Centre	200 Bellrock St, G33 3PH	18	North East	
Darnley Community Centre	10 Glen Livet Pl, G53 7LA	3	South	
Drumchapel Community Centre	320 Kinfauns Drive G15 7HA	14	North West	
Garrowhill Community Centre	31-35 Maxwell Drive, G69 6LU	20	North East	
Geoff Shaw Community Centre	25 Kerrylamont Ave, G42 0DW	7	South	
Govanhill Community Centre	8 Daisy St, G42 8JL	8	South	
Langside Hall	1 Langside Ave, G41 2QR	8	South	A
Maryhill Community Centre	25 Avenuepark St, G20 8TS	15	North West	
Molendinar Community Centre	1210 Royston Road, G33 1HE	21	North East	
Netherton - Community Centre	358 Netherton Rd, G13 1AX	14	North West	
Partick Burgh Hall	9 Burgh Hall St, G11 5LN	23	North West	B
Penilee Community Centre	10 Gleddoch Rd, G52 4BD	4	South	
Pollok Community Centre	134 Langton Rd, G53 5DP	3	South	
Pollokshields Community Centre	15 Kenmure St, G31 2NT	6	South	
Possilpoint Community Centre	130 Denmark St, G22 5LQ	16	North West	
Ruchazie Community Centre	449 Gartloch Rd, G33 3SX	21	North East	
Ruchill Community Centre	671 Bilsland Dv, G20 9NF	16	North West	
Shettleston Community Centre	54 Amulree St, G32 7UT	19	North East	
St Francis Centre	405 Cumberland Street, Glasgow G5 OSE	8	South	A
Tollcross Community Centre	1120 Tollcross Rd, G32 8HD	19	North East	
Woodside Hall	36 Glenfarg St, G20 7QF	11	North West	

Figure C: Sports and Leisure Centres

Sports and Leisure Centres	Address	Ward No	Area	Listed Building
Barlia Sports Centre	60 Glenwood Path, G45 9UD	1	South	
Bellahouston Leisure Centre	31 Bellahouston Drive, G52 1HH	6	South	
Castlemilk - Sports Centre	10 Dougrie Rd, G45 9NF	1	South	
Castlemilk Pool	137 Castlemilk Drive, G45 9UG	1	South	
Crownpoint Sports Centre	183 Crownpoint Road, G40 2AL	9	North East	
Donald Dewar Leisure Centre	200-220 Garscadden Road, G15 8SX	14	North West	
Drumchapel Pool	197 Drumry Road East, G15 8NS	14	North West	
Easterhouse Sports Centre	47 Auchinlea Road, G34 9PQ	21	North East	
Emirates Arena	1000 London Road, G40 3HY	9	North East	
Glasgow BMX Centre	Knightswood Park, 137a Archerhill Rd, G13 3DN	13	North West	
Glasgow Club Drumoyne	337 Langlands Road, G51 4AN	5	South	
Glasgow Green Football Centre	28 Kings Drive, G40 1HB	9	North East	
Glasgow National Hockey Centre	8 Kings Drive, G40 1HB	9	North East	
Gorbals Leisure Centre	275 Ballater St, G5 0YP	8	South	
Holyrood Sports Centre	600 Aitkenhead Road, G42 0PD	8	South	
Kelvin Hall	1431 Argyle St, G3 8AW	10	North West	B
Knightswood - Pool	201 Alderman Rd, G13 3DD	13	North West	
Maryhill Leisure Centre	34 Gairbraid Avenue G20	15	North West	B
Milton Community Campus - Sport	204 Liddesdale Road G22 7QR	16	North West	
Nethercraigs Sports Complex	310 Corkerhill Rd, G52 1RR	4	South	
Netherton - Temple Pool	358 Netherton Rd, G13 1AX	14	North West	
North Woodside Leisure Centre	10 Moncrieff Street, G4 9YB	11	North West	B
Palace of Art	1121 Paisley Rd West, G52 1EQ	6	South	B
Pollok Campus - Leisure Centre	27 Cowglen Road, G53 6EW	3	South	
Scotstoun - Leisure Centre	110-112 Danes Drive, Glasgow G14 9HD	13	North West	
Scotstoun Campus - Outdoor Hall	110-112 Danes Drive, Glasgow G14 9HD	13	North West	
Scotstoun Campus - Stadium	110-112 Danes Drive, Glasgow G14 9HD	13	North West	
Springburn - Leisure Centre	2 Kay Street, G21 1JY	17	North East	
The Bridge Pool	1000 Westerhouse Road, Glasgow G34 9JW	21	North East	
Tollcross Aquatic Centre	360 Wellshot Rd, G32 7QR	19	North East	
Toryglen Regional Football Centre	480 Prospecthill Road, Glasgow, G42 0BY	7	South	
Whitehill Pool	240 Onslow Drive, G31 2QF	22	North East	

Figure D: Public Conveniences – Standalone Facilities and Facilities within Public Buildings

Property/Venue	Address	Venue Accessible	Public Toilets Available	Accessible Toilets	Changing Places Toilets
Anniesland Library	833 Crow Rd, G13 1LE	Yes	Yes	Yes	No
Baillieston Library	141 Main St, G69 6AA	Yes	Yes	Yes plus Baby Changing	No
Barmulloch Library	46 Wallacewell Quadrant G21 3PX	Yes	Yes	Yes plus Baby Changing	No
Bellahouston Leisure Centre	31 Bellahouston Drive, G52 1HH	Yes	Yes	Yes	
Bridgeton Library	2 - 16 Orr St, G40 2QH	Yes - Ramp	Yes	Yes plus Baby Changing	No
Burrell Museum	Pollok Country Park	Yes	Yes	Yes	Fully Compliant
Cardonald Library	1113 Mossbank Dr, G52 3BU	Yes	Yes	Yes plus Baby Changing	No
Castlemilk Library	100 Castlemilk Dv, G45 9TN	Yes	Yes	Yes plus Baby Changing	No
Coupar Library	84-86 Clarkston Road, Glasgow G44 3DA	Yes - Lift available	Yes	Yes plus Baby Changing	No
Castlemilk Pool	137 Castlemilk Drive, G45 9UG	Yes	Yes	Yes	Yes, not PAMIS compliant
Castlemilk Sports Centre	10 Dougrie Rd, G45 9AH	Yes	Yes	Yes	
Dennistoun Library	2A Craigpark G31 2NA	Yes	Yes	Yes plus Baby Changing	No
Drumchapel Library	65 Hecla Ave, G15 8LX	Yes	Yes	Yes plus Baby Changing	No
Drumchapel Pool	197 Drumry Road East, G15 8NS	Yes	Yes	Yes	
Easterhouse Cultural Campus - The Bridge Pool	1000 Westerhouse Road, Glasgow G34 9JW	Yes	Yes	Yes	
Easterhouse Cultural Campus - The Bridge Library	1000 Westerhouse Road, Glasgow G34 9JW	Yes	Yes	Yes	No
Emirates Arena	1000 London Road, G40 3HY	Yes	Yes	Yes	
Gallery of Modern Art Campus - Gallery	111 Queen St , G1 3AH	Yes	Yes	Yes	
Gallery of Modern Art Campus - Library	111 Queen St , G1 3AH	Yes	Yes	Yes plus Baby Changing	No
Glasgow Green Football Centre	28 Kings Drive, G40 1HB	Yes	Yes	Yes	
Gorbals Leisure Centre	275 Ballater St, G5 0YP	Yes	Yes	Yes	
Gorbals Library	180 Crown Street, G5 9XD	Yes - Street Level	Yes	Yes plus Baby Changing	No
Govanhill Library	170 Langside Rd, G42 7JU	Yes - Ramp	Yes	Yes plus Baby Changing	No
Hillhead Library	348 Byres Rd, G12 8AP	Yes - Street Level	Yes	Yes plus Baby Changing	No
Ibrox Library	1-5 Midlock St, G51 1SL	Yes - Street Level	Yes	Yes plus Baby Changing	No
Kelvin Hall	1431 Argyle St, G3 8AW	Yes	Yes	Yes	Fully Compliant
Kelvingrove Art Gallery & Museum	1 Kelvingrove Park , G3 8AG	Yes	Yes	Yes	

Property/Venue	Address	Venue Accessible	Public Toilets Available	Accessible Toilets	Changing Places Toilets
Kelvingrove Radnor Bowls & Tennis	Kelvingrove Park Kelvin Way G3	Yes	Yes	Yes	Yes, not PAMIS compliant
Knightswood Community Campus - Library	27 Dunterlie Ave, G13 3BB	Yes - Ramp	Yes	Yes plus Baby Changing	No
Langside Library	2 Sinclair Dv, G42 9QE	Yes - via garden	Yes	Yes plus Baby Changing	No
Maryhill Leisure Centre	34 Gairbraid Avenue G20	Yes	Yes	Yes	
Maryhill Library	1508 Maryhill Road, Glasgow G20 9AD	Yes	Yes	Yes plus Baby Changing	No
Milton Community Campus	204 Liddesdale Road G22 7QR	Yes	Yes	Yes	
Milton Library	204 Liddesdale Road G22 7QR	Yes	Yes	Yes plus Baby Changing	No
Mitchell Library	201 North St, G3 7DN	Yes - Granville St	Yes	Yes plus Baby Changing	No
North Woodside Leisure Centre	10 Moncrieff Street, G4 9YB	Yes	Yes	Yes	
Parkhead Library	64 Tollcross Rd, G31 4XA	No	Yes	Yes plus Baby Changing	No
Partick Library	305 Dumbarton Road, G11 6AB	Yes - ramp	Yes	Yes plus Baby Changing	No
Pollok Civic Realm	27 Cowglen Road, G53 6EW	Yes	Yes	Yes plus Baby Changing	No
Pollokshaws Library	60 Shawbridge St, G43 1RW	Yes	Yes	Yes plus Baby Changing	No
Pollokshields Library	30 Leslie Street, G41 2LF	Yes	Yes	Yes plus Baby Changing	No
Possilpark Library	127 Allander St, G22 5JJ	Yes - ramp	Yes	Yes plus Baby Changing	No
Riddrie Library	1020 Cumbernauld Rd, G33 2QS	Yes - ramp	Yes	Yes plus Baby Changing	No
Riverside Museum	100 Pointhouse Place, G3 8RS	Yes	Yes	Yes	Fully Compliant
Royston Library	61 Royston Rd, G21 2QW	Yes	Yes	Yes plus Baby Changing	No
Scotstoun Leisure Centre	110-112 Danes Drive, Glasgow G14 9HD	Yes	Yes	Yes	Fully Compliant
Shettleston Library	154 Wellshot Road, G32 7AX	Yes	Yes	Yes plus Baby Changing	No
Springburn Leisure Centre & Library	2 Kay Street, G21 1JY	Yes	Yes	Yes plus Baby Changing	No
Tollcross Aquatic Centre	360 Wellshot Rd, G32 7QR	Yes	Yes	Yes	Fully Compliant
Toryglen Regional Football Centre	480 Prospecthill Road, Glasgow, G42 0BY	Yes	Yes	Yes	
Tramway	25 Albert Dv, G41 2PE	Yes	Yes	Yes	
Whitehill Pool	240 Onslow Drive, G31 2QF	Yes	Yes	Yes	Fully Compliant
Whiteinch Library	14 Victoria Park Dv South, G14 9RL	Yes	Yes	Yes plus Baby Changing	No
Woodside Library	343 St. Georges Road, G3 6JQ	Yes	Yes	Yes plus Baby Changing	No