

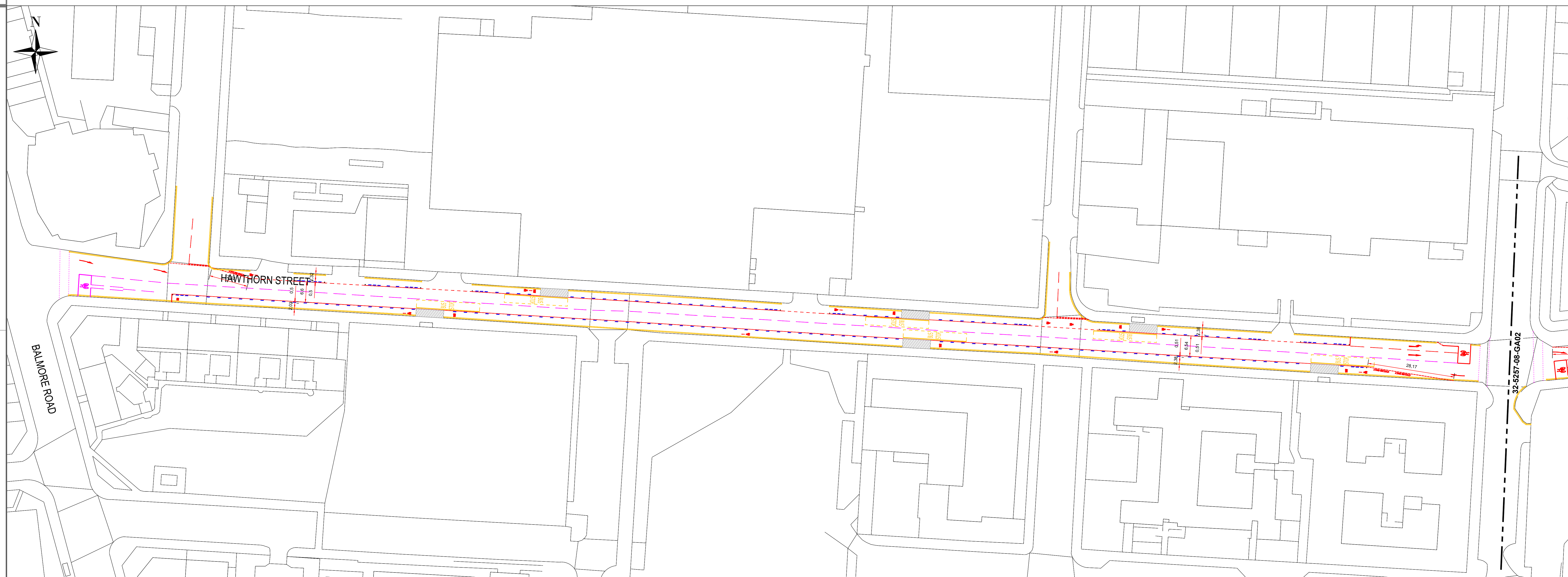

SITE CLEARANCE
1:500



GENERAL ARRANGEMENT
1:500

- NOTES:**
- All dimensions are in metres and all levels are metres above Ordnance Datum unless noted otherwise.
 - Existing carriageway lane widths to be minimum 3.50m.
 - All setting out positions to be agreed on site by the Council Engineer.
 - All signing to be mounted on existing lighting columns and sign poles.
- KEY**
- Proposed markings**
- Advisory cycle lane marking to DIAG 1034, 4000mm line, 2000mm gap, 100mm wide
 - Hatching marking to DIAG 1040.4, at 45°, 2000mm gap, 150mm wide
 - Mandatory cycle lane marking to DIAG 1049B, 100mm wide (Temporary width)
 - Entry taper to cycle lane to DIAG 1009, 600mm line, 300mm gap, 150mm wide
 - Lane through junction to DIAG 1010, 1000mm line, 1000mm gap, 100mm wide (Temporary width)
 - Give Way Line Vertical to DIAG 1003, 600mm line, 300mm gap, 200mm wide
 - Cycle symbol to DIAG 1057, -1100 X 1780 for repeaters, -1700 X 2750 within ASL boxes
 - Cycle Lane Arrow to DIAG 1059, 2000mm
 - Lane Arrows to DIAG 1038, 4000mm
 - Deflection Arrows To DIAG 1014, 4500mm
 - Double Yellow Line to DIAG 1018.1, 100mm
 - End Symbol to DIAG 1058, 705mm
 - Cycles Only Symbol
 - New Full Height Kerb
 - Existing Kerb
 - Cycle lane kerbs - 'Zebra' 13 Zebra at 3.5m centres
 - Cycle lane wand at 250mm at cycle lane exit
 - Temporary Bus Stop Build-out as specified by GCC
- Existing markings**
- Existing carriageway markings to be burned off
 - Existing carriageway markings to be refreshed/retained
 - Existing studs to be retained
- Site Clearance**
- Existing Refuge Island to be removed

© Crown copyright and database right 2020. OS Licence Number: 100023379.
OS MasterMap Imagery layer has been created using Ordnance Survey's own imagery and imagery from other suppliers. This data may contain imagery data sourced from Ordnance Survey, Perspective Limited and/or Terra Limited.
You are not permitted to copy, sub-licence or sell any of this data to third parties in any form.

Rev	Date	Revisions	Checked by	Approved by

Glasgow City Council

Prepared by: MS Date: 05/09/20
Checked by: RM Scale: 1:500
Approved by: AO Software: AutoCAD 2016
Executive Director of Neighbourhoods and Sustainability:
George Gillespie BEng (Hons) CEng MICE
Design Office:
Exchange House, 231 George Street, Glasgow, G1 1RX

**SPACES FOR PEOPLE
HAWTHORN STREET
SHEET 1**

Drawing No:
32-5257-08-GA01

Client:
GLASGOW CITY COUNCIL

Original Drawing Size
1189/841 (A2)

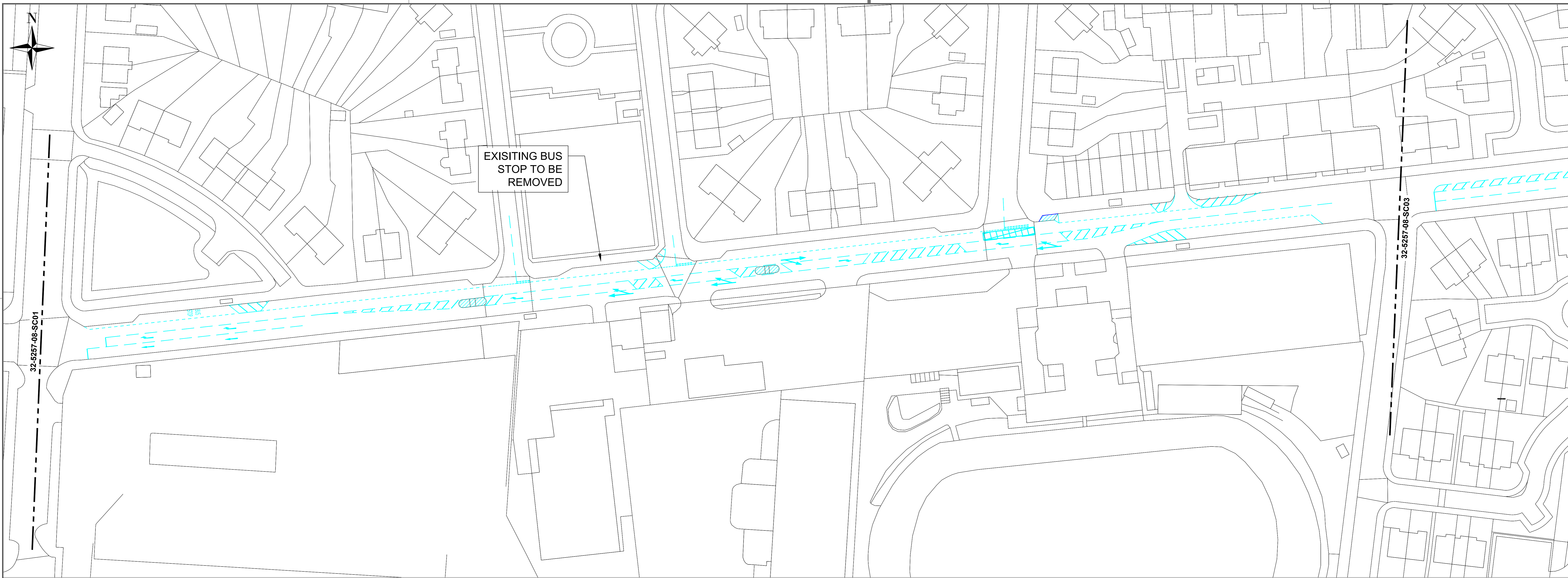

- NOTES**
- All dimensions are in metres and all levels are metres above Ordnance Datum unless noted otherwise.
 - Existing carriageway line widths to be minimum 3.30m.
 - All setting out positions to be agreed on site by the Council Engineer.
 - All signing to be mounted on existing lighting columns and sign poles.
- KEY**
- Proposed markings**
- Advisory cycle lane marking to DIAG 1004, 4000mm line, 2000mm gap, 100mm wide
 - Hatching marking to DIAG 1040.4, at 45°, 2000mm gap, 150mm wide
 - Mandatory cycle lane marking to DIAG 1040B, 100mm wide (Temporary width)
 - Entry taper to cycle lane to DIAG 1009, 6000mm line, 300mm gap, 150mm wide
 - Lane through junction to DIAG 1010, 1000mm line, 1000mm gap, 100mm wide (Temporary width)
 - Give Way Line Vehicular to DIAG 1003, 6000mm line, 300mm gap, 200mm wide
 - Cycle symbol to DIAG 1057, 1100 x 1700 for squares, 1700 x 2750 within ASL boxes
 - Cycle Lane Arrow to DIAG 1059, 2000mm
 - Lane Arrows to DIAG 1038, 4000mm
 - Deflection Arrows To DIAG 1014, 4500mm
 - Double Yellow Line to DIAG 1018.1, 100mm
 - End Symbol to DIAG 1058, 705mm
 - Cycles Only Symbol
 - New Full Height Kerb
 - Existing Kerb
 - Cycle lane kerbs - 'Zebra' 13 Zero at 3.5m centres
 - Cycle lane wand at 250mm at cycle lane exit
 - Temporary Bus Stop Build-out as specified by GCC
- Existing markings**
- Existing carriageway markings to be burned off
 - Existing carriageway markings to be reinstated
 - Existing studs to be retained
- Site Clearance**
- Existing Refuge Island to be removed

SITE CLEARANCE
1:500

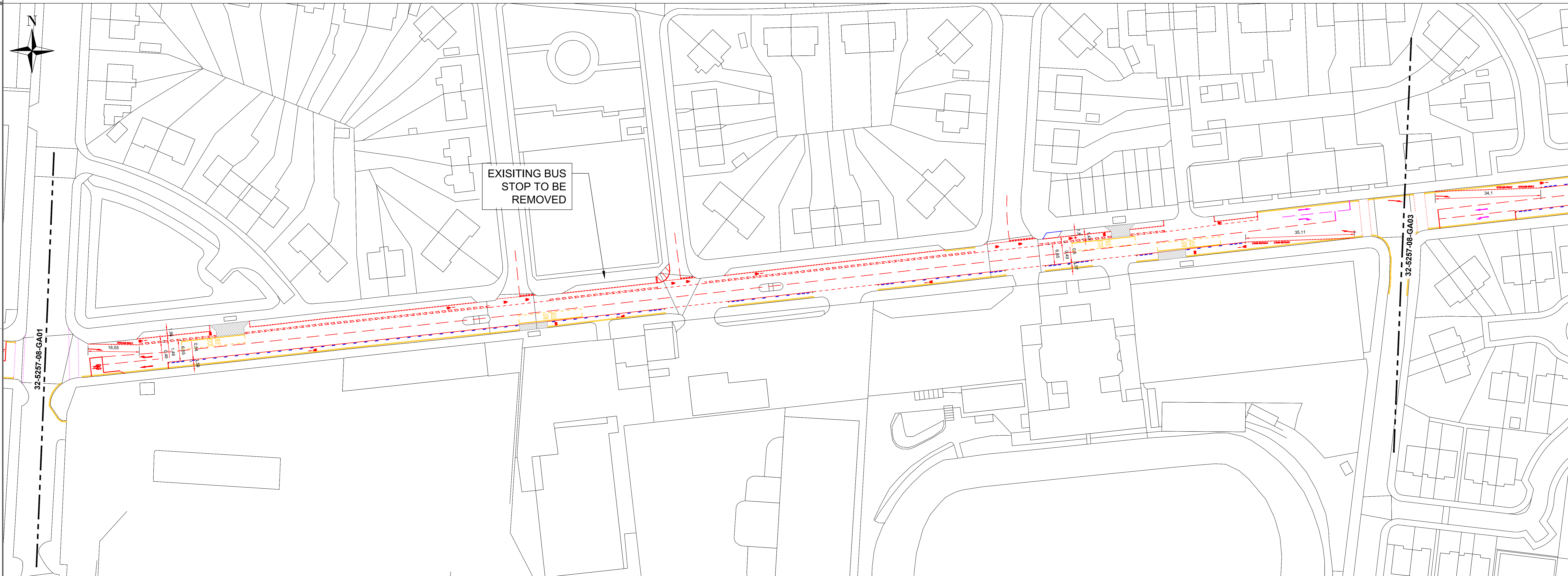

GENERAL ARRANGEMENT
1:500

© Crown copyright and database right 2020. OS Licence Number 100023379.
OS MasterMap imagery layer has been created using Ordnance Survey's own imagery and imagery from other suppliers. This data may contain imagery data sourced from Ordnance Survey, Perspectives Limited and/or iD Ltd. You are not permitted to copy, sub-licence or sell any of this data to third parties in any form.

Rev	Date	Revisions	Checked by	Approved by

Glasgow City Council

Prepared by: MS Date: 05/08/20
 Checked by: RM Scale: 1:500
 Approved by: AO Software: AutoCAD 2016

Executive Director of Neighbourhoods and Sustainability:
 George Gillespie BEng (Hons) CEng MICE

Design Office:
 Exchange House, 231 George Street, Glasgow, G1 1RX

**SPACES FOR PEOPLE
HAWTHORN STREET
SHEET 2**

Drawing No:
32-5257-08-GA02

File Location:
\\gpc\proj\32-5257-08-GA02\32-5257-08-GA02.dwg

Client:
GLASGOW CITY COUNCIL

Original Drawing Size:
1189/841 (A2)

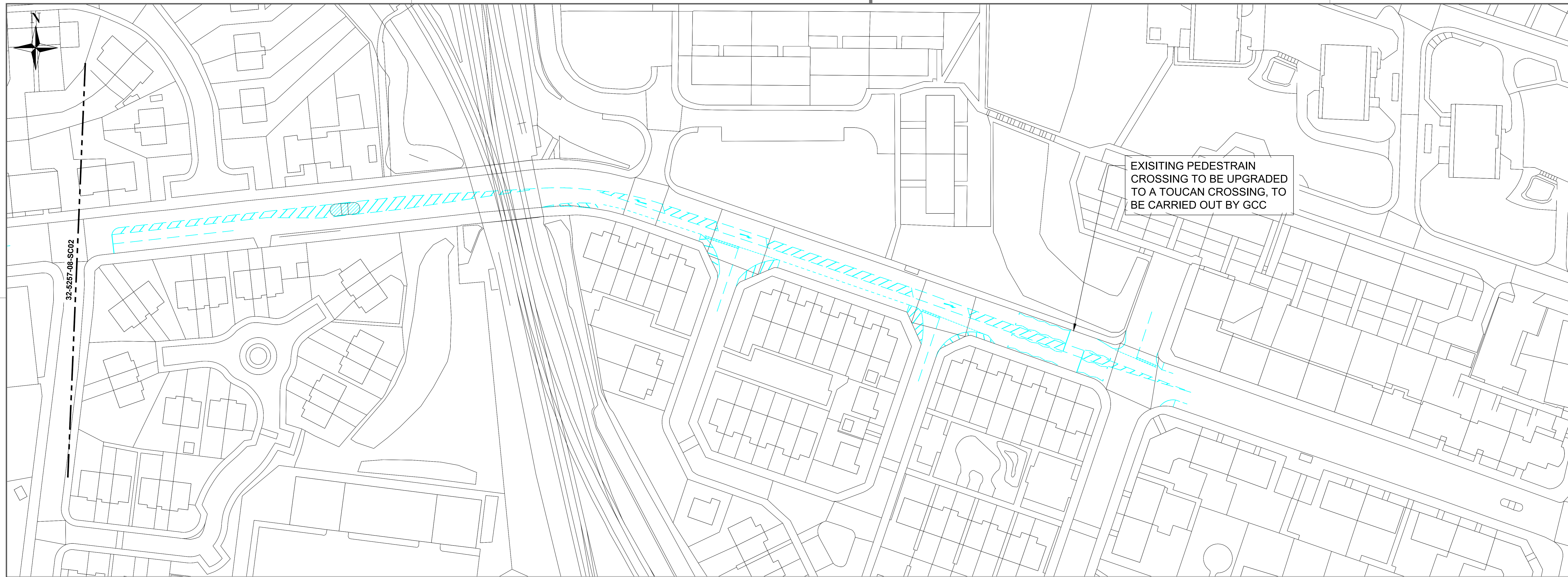

SITE CLEARANCE
1:500

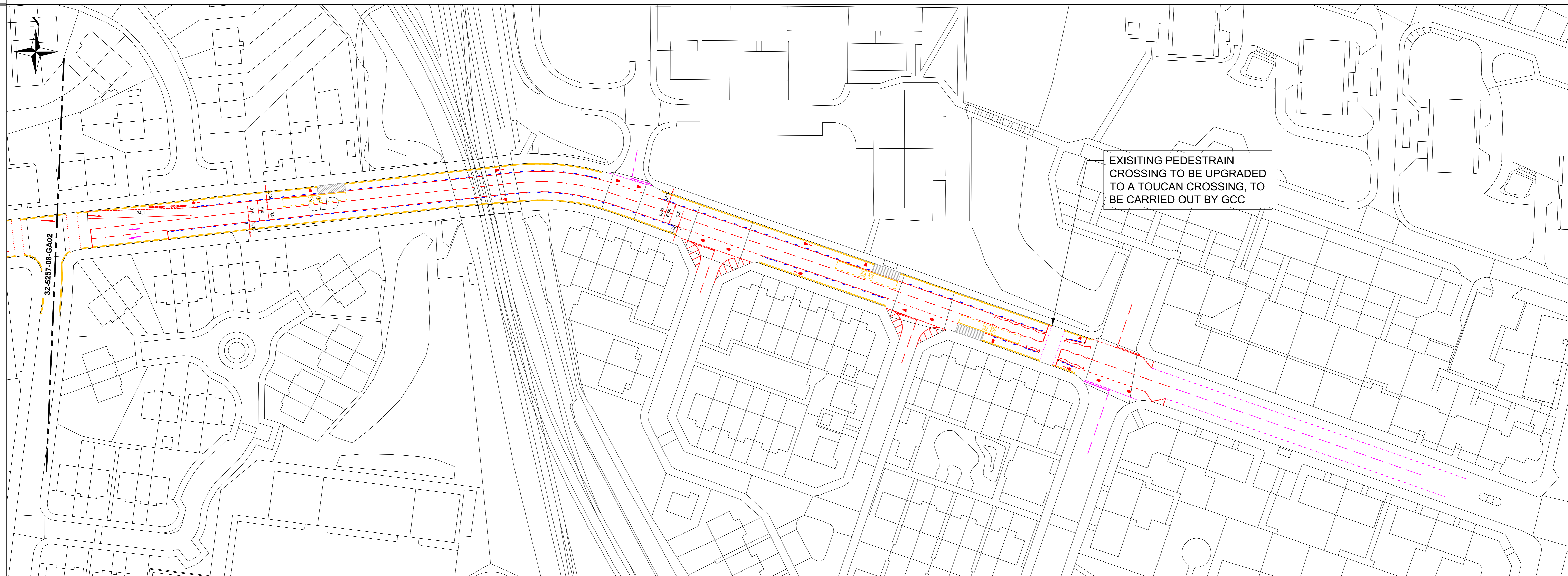

GENERAL ARRANGEMENT
1:500

- NOTES:**
- All dimensions are in metres and all levels are metres above Ordnance Datum unless noted otherwise.
 - Existing carriageway lane widths to be minimum 3.30m.
 - All setting out positions to be agreed on site by the Council Engineer.
 - All signing to be mounted on existing lighting columns and sign poles.

- KEY**
- Proposed markings**
- Advisory cycle lane marking to DIAG 1004, 400mm line, 2000mm gap, 100mm wide
 - Hatching marking to DIAG 1040.4, at 45°, 2000mm gap, 150mm wide
 - Mandatory cycle lane marking to DIAG 1046B, 100mm wide (Temporary width)
 - Entry taper to cycle lane to DIAG 1009, 600mm line, 300mm gap, 150mm wide
 - Lane through junction to DIAG 1010, 1000mm line, 1000mm gap, 100mm wide (Temporary width)
 - Give Way Line Vehicular to DIAG 1003, 600mm line, 300mm gap, 200mm wide
 - Cycle symbol to DIAG 1027, 1150 x 1780 for repeaters, 1700 x 2750 within ASL boxes
 - Cycle Lane Arrow to DIAG 1059, 2000mm
 - Lane Arrows to DIAG 1038, 4000mm
 - Deflection Arrows To DIAG 1014, 4500mm
 - Double Yellow Line to DIAG 1018.1, 100mm
 - End Symbol to DIAG 1058, 705mm
 - Cycles Only Symbol
 - New Full Height Kerb
 - Existing Kerb
 - Cycle lane kerbs - Zebra® 13 Zero at 3.5m centres
 - Cycle lane ward at 250mm at cycle lane exit
 - Temporary Bus Stop Built-out as specified by GCC
- Existing markings**
- Existing carriageway markings to be burned off
 - Existing carriageway markings to be re-embossed
 - Existing signs to be retained
- Site Clearance**
- Existing Refuge Island to be removed

© Crown copyright and database right 2020. OS Licence Number 100023379. OS MasterMap Imagery layer has been created using Ordnance Survey's own imagery and imagery from other suppliers. This data may contain imagery data sourced from Ordnance Survey, Perspectives Limited and/or Intel Limited. You are not permitted to copy, sub-licence or sell any of this data to third parties in any form.

Rev	Date	Revisions	Checked by	Approved by

Glasgow City Council

Prepared by: MS Date: 05/08/20
 Checked by: RM Scale: 1:500
 Approved by: AO Software: AutoCAD 2016

Executive Director of Neighbourhoods and Sustainability:
 George Gillespie BEng (Hons) CEng MICE

Design Office:
 Exchange House, 231 George Street, Glasgow, G1 1RX

**SPACES FOR PEOPLE
HAWTHORN STREET
SHEET 3**

Drawing No: **32-5257-08-GA03**

File Location:
 \\gpc\002\ex\ecomnet.com\DATA\DCS\Projects\CF60636263_SXL\GCC_Cowd19\900_CAD_G181910_01\01_000000.dwg

Client: GLASGOW CITY COUNCIL Original Drawing Size: 1189/841 (A2)