

City Development Plan : SG7 Natural Environment

- Tree Preservation Orders
- Ancient, Long-Established or Semi-Natural Woodland
- Sites of Importance for Nature Conservation**
- City-wide SINC
- Local SINC
- Site of Special Scientific Interest
- Local Nature Reserve
- Site of Special Landscape Importance
- Geodiversity Sites
- City Boundary as of 1 April 2011

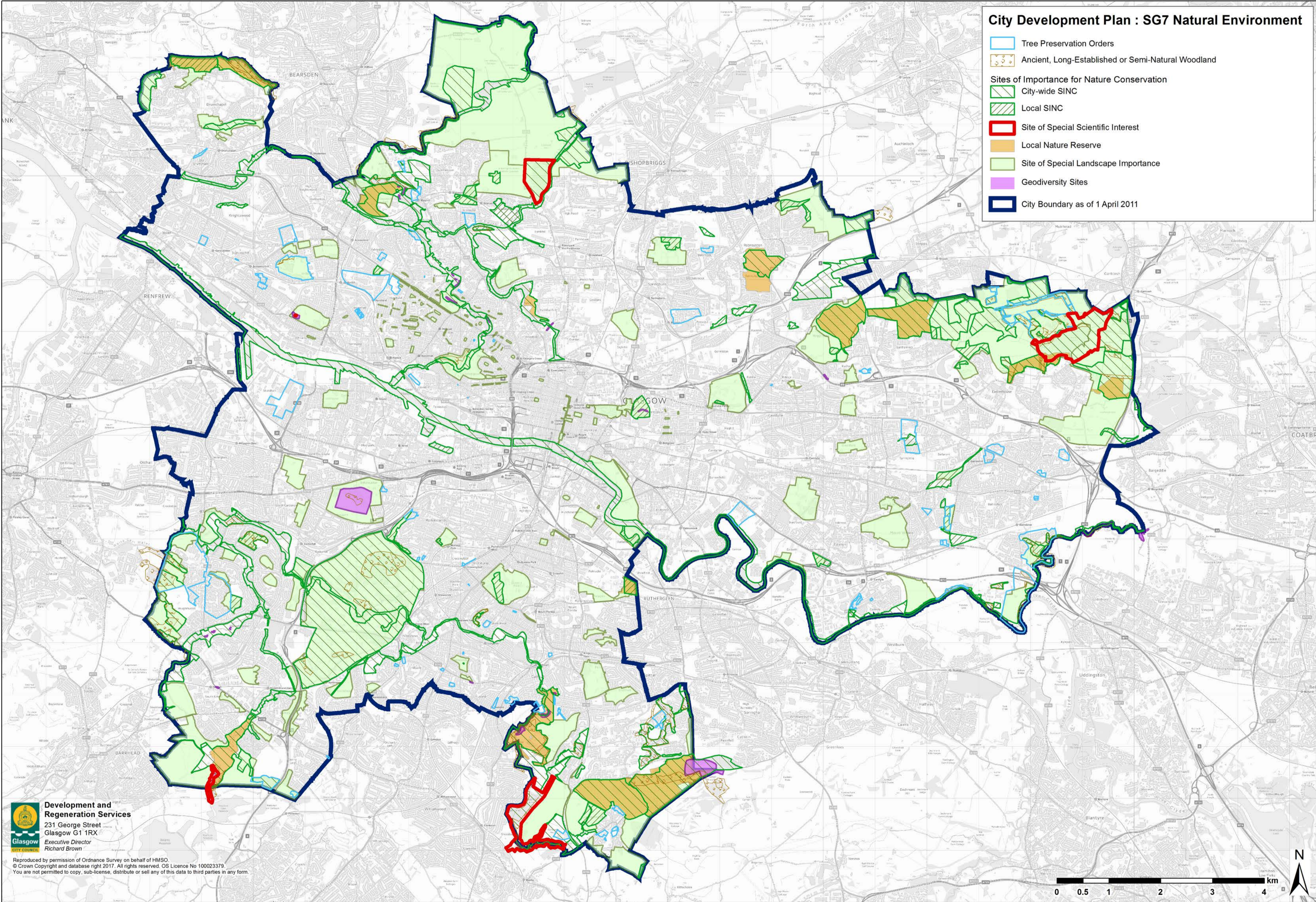

Development and Regeneration Services
 231 George Street
 Glasgow G1 1RX
 Executive Director
 Richard Brown

Reproduced by permission of Ordnance Survey on behalf of HMSO.
 © Crown Copyright and database right 2017. All rights reserved. OS Licence No 100023379.
 You are not permitted to copy, sub-license, distribute or sell any of this data to third parties in any form.

